

PROJECT:	Hurley Engineering-TPE3 READY TO SHIP	UNIT TAG:	_____	QUANTITY:	1
REPRESENTATIVE:	Hurley Engineering	TYPE OF SERVICE:	_____	DATE:	2/10/2020
ENGINEER:	_____	SUBMITTED BY:	Devin Carle	DATE:	_____
CONTRACTOR:	To Be Determined	APPROVED BY:	_____	DATE:	_____
		ORDER NO.:	_____	DATE:	_____



Product photo could vary from the actual product

TPE3 80-120 S-A-G-I-BQQE-GAB

Single-stage stainless steel in-line pumps with frequency converters

Conditions of Service	Pump Data	Motor Data
Flow: 177 US gpm	Liquid temperature range: -13 .. 248 °F	Rated power - P2: 1.5 HP
Head: 26.2 ft	Maximum ambient temperature: 122 °F	Rated voltage: 200-240 V
Efficiency: 69.3 %	Shaft seal: BQQE	Main frequency: 60 Hz
Liquid: Water	Pipe connection: DN 80	Number of poles: 0
Temperature: 68 °F	Product number: 98819916	Enclosure class: IP55
NPSH required: 12.09 ft		Insulation class: F
Viscosity: _____		Motor protection: YES
Specific Gravity: 1.000		Motor type: 80B
		Motor_efficiency: 86.9 %

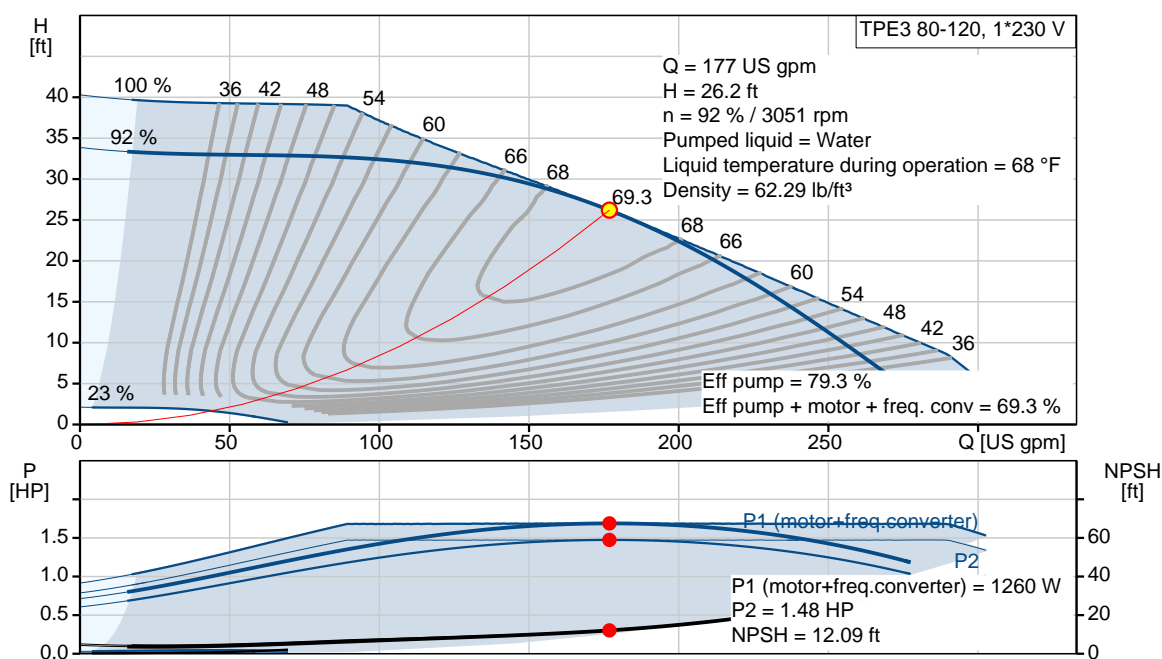

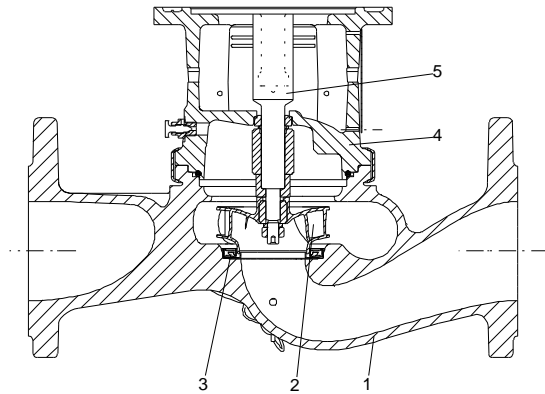
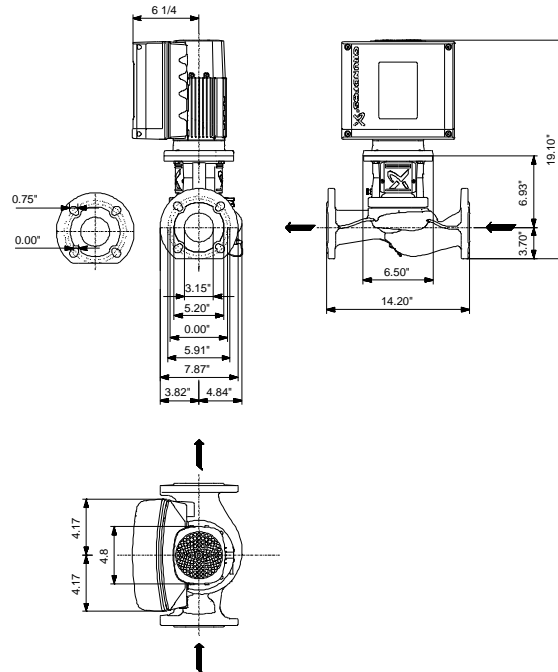

Materials:

Pump housing: Stainless steel
ASTM CF8

Impeller: Composite PES/PP 30%
GF

Material code: I

Project:
Reference number:

Client:
Client number:
Contact:

Count	Description
-------	-------------

1	TPE3 80-120 S-A-G-I-BQQE-GAB
---	------------------------------



Product photo could vary from the actual product

Product No.: [98819916](#)

The pump is of the top-pull-out design, i.e. the power head (motor, pump head and impeller) can be removed for maintenance or service while the pump housing remains in the pipework.

The shaft seal is according to EN 12756. Pipework connection is via PN 16 ANSI flanges.

Pipework connection is via PN 16 ANSI flanges.

The pump is fitted with a fan-cooled, permanent-magnet synchronous motor. The motor efficiency is classified as IE5 in accordance with IEC 60034-30-2.

The motor includes a frequency converter and PI controller in the motor terminal box. This enables continuously variable control of the motor speed, which again enables adaptation of the performance to a given requirement.

Controls:

Frequency converter: Built-in

Liquid:

Pumped liquid: Water

Liquid temperature range: -13 .. 248 °F

Selected liquid temperature: 68 °F

Density: 62.29 lb/ft³

Technical:

Pump speed on which pump data is based: 3000 rpm

Actual calculated flow: 177 US gpm

Resulting head of the pump: 26.2 ft

Actual impeller diameter: 3.54 in

Code for shaft seal: BQQE

Curve tolerance: ISO9906:2012 3B2

Materials:

Pump housing: Stainless steel

ASTM CF8

EN 1.4308

Impeller: Composite PES/PP 30% GF



Company name: Hurley Engineering
Created by:
Phone:

Date: 2/26/2020

Project:
Reference number:

Client:
Client number:
Contact:

Count	Description
-------	-------------

Installation:

Range of ambient temperature: -4 .. 122 °F
Maximum operating pressure: PN 16 bar
Type of connection: ANSI
Pipe connection: DN 80
Pressure rating for pipe connection: PN 16
Flange size for motor: 56C

Electrical data:

Motor type: 80B
IE Efficiency class: IE5
Rated power - P2: 1.5 HP
Main frequency: 60 Hz
Rated voltage: 1 x 200-240 V
Rated current: 6.70-5.60 A
Cos phi - power factor: 0.99
Rated speed: 360-4000 rpm
IE efficiency: 86.9%
Motor efficiency at full load: 86.9 %
Number of poles: 0
Enclosure class (IEC 34-5): IP55
Insulation class (IEC 85): F
Motor Number: 99630339

Others:

DOE Pump Energy Index VL: 0.43
Net weight: 63.9 lb
Gross weight: 63.9 lb
Country of origin: HU
Custom tariff no.: 8413.70.2022



Company name: Hurley Engineering
Created by:
Phone:

Date: 2/26/2020

Project:
Reference number:

Client:
Client number:
Contact:

98819916 TPE3 80-120 S-A-G-I-BQQE-GAB 60 Hz

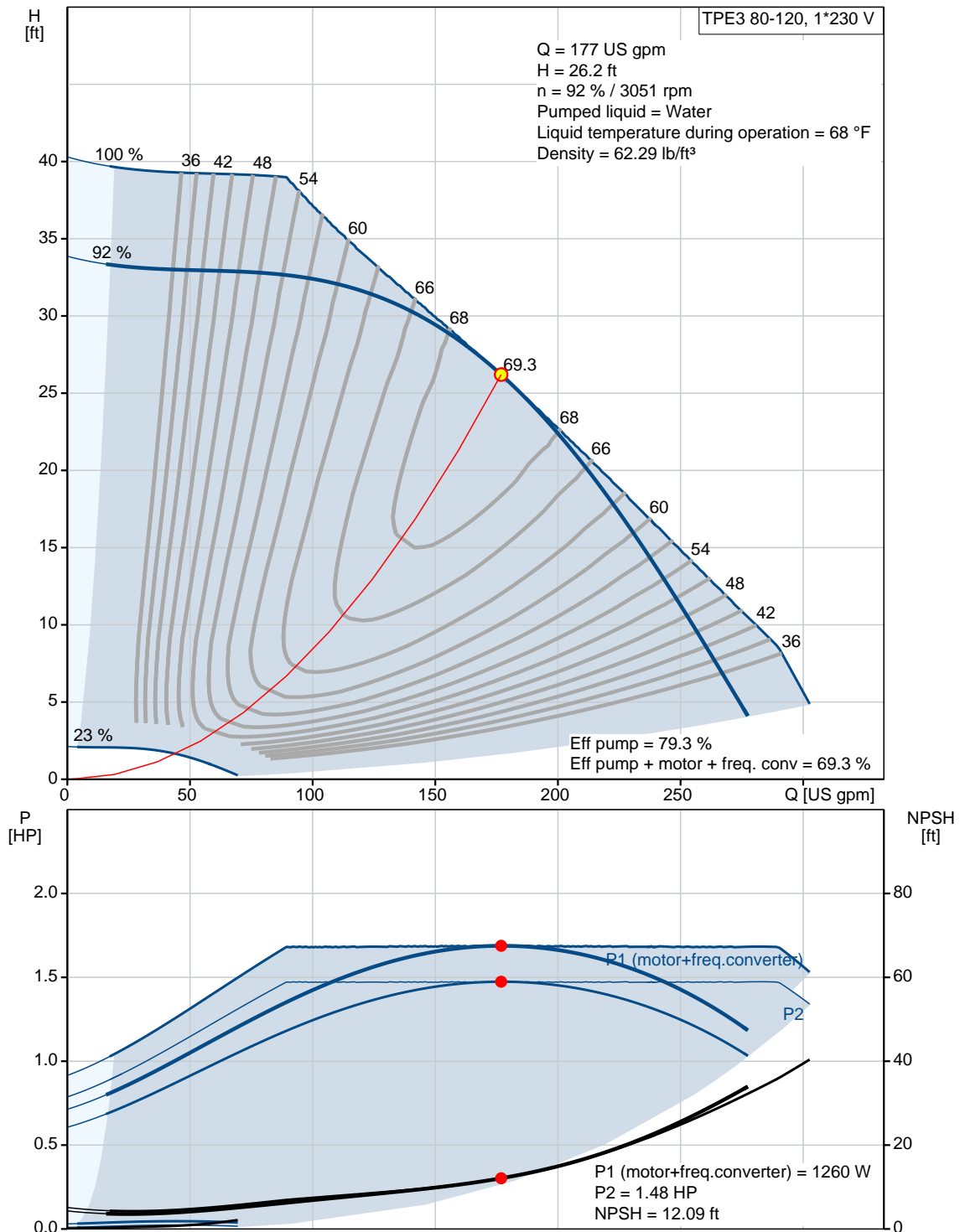

Project:
Reference number:

Client:
Client number:
Contact:

Description	Value
General information:	
Product name:	TPE3 80-120 S-A-G-I-BQQE-GAB
Product No.:	98819916
EAN:	5712601849128 5712601849128
Technical:	
Pump speed on which pump data is based:	3000 rpm
Actual calculated flow:	177 US gpm
Resulting head of the pump:	26.2 ft
Head max:	39.37 ft
Actual impeller diameter:	3.54 in
Code for shaft seal:	BQQE
Curve tolerance:	ISO9906:2012 3B2
Pump version:	A
Materials:	
Pump housing:	Stainless steel ASTM CF8 EN 1.4308
Impeller:	Composite PES/PP 30% GF
Material code:	I
Installation:	
Range of ambient temperature:	-4 .. 122 °F
Maximum operating pressure:	PN 16 bar
Type of connection:	ANSI
Pipe connection:	DN 80
Pressure rating for pipe connection:	PN 16
Flange size for motor:	56C
Connect code:	G
Liquid:	
Pumped liquid:	Water
Liquid temperature range:	-13 .. 248 °F
Selected liquid temperature:	68 °F
Density:	62.29 lb/ft³
Electrical data:	
Motor type:	80B
IE Efficiency class:	IE5
Rated power - P2:	1.5 HP
Main frequency:	60 Hz
Rated voltage:	1 x 200-240 V
Rated current:	6.70-5.60 A
Cos phi - power factor:	0.99
Rated speed:	360-4000 rpm
IE efficiency:	86.9%
Motor efficiency at full load:	86.9 %
Number of poles:	0

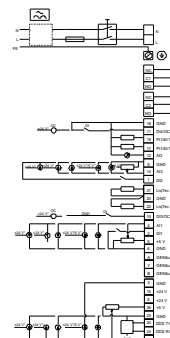
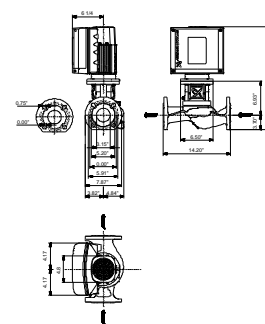
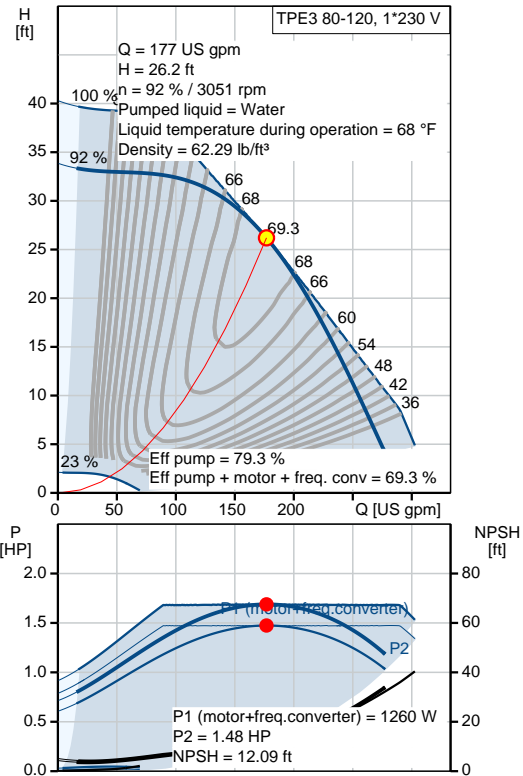



Company name: Hurley Engineering
Created by:
Phone:

Date: 2/26/2020

Project:
Reference number:

Client:
Client number:
Contact:

Description	Value
Enclosure class (IEC 34-5):	IP55
Insulation class (IEC 85):	F
Motor protection:	YES
Motor Number:	99630339
Controls:	
Control panel:	HMI300 - Graphical
Function Module:	FM300 - Advanced
Frequency converter:	Built-in
Others:	
DOE Pump Energy Index VL:	0.43
Net weight:	63.9 lb
Gross weight:	63.9 lb
Config. file no:	98481408
Country of origin:	HU
Custom tariff no.:	8413.70.2022

Project:
Reference number:

Client:
Client number:
Contact:

98819916 TPE3 80-120 S-A-G-I-BQQE-GAB 60 Hz

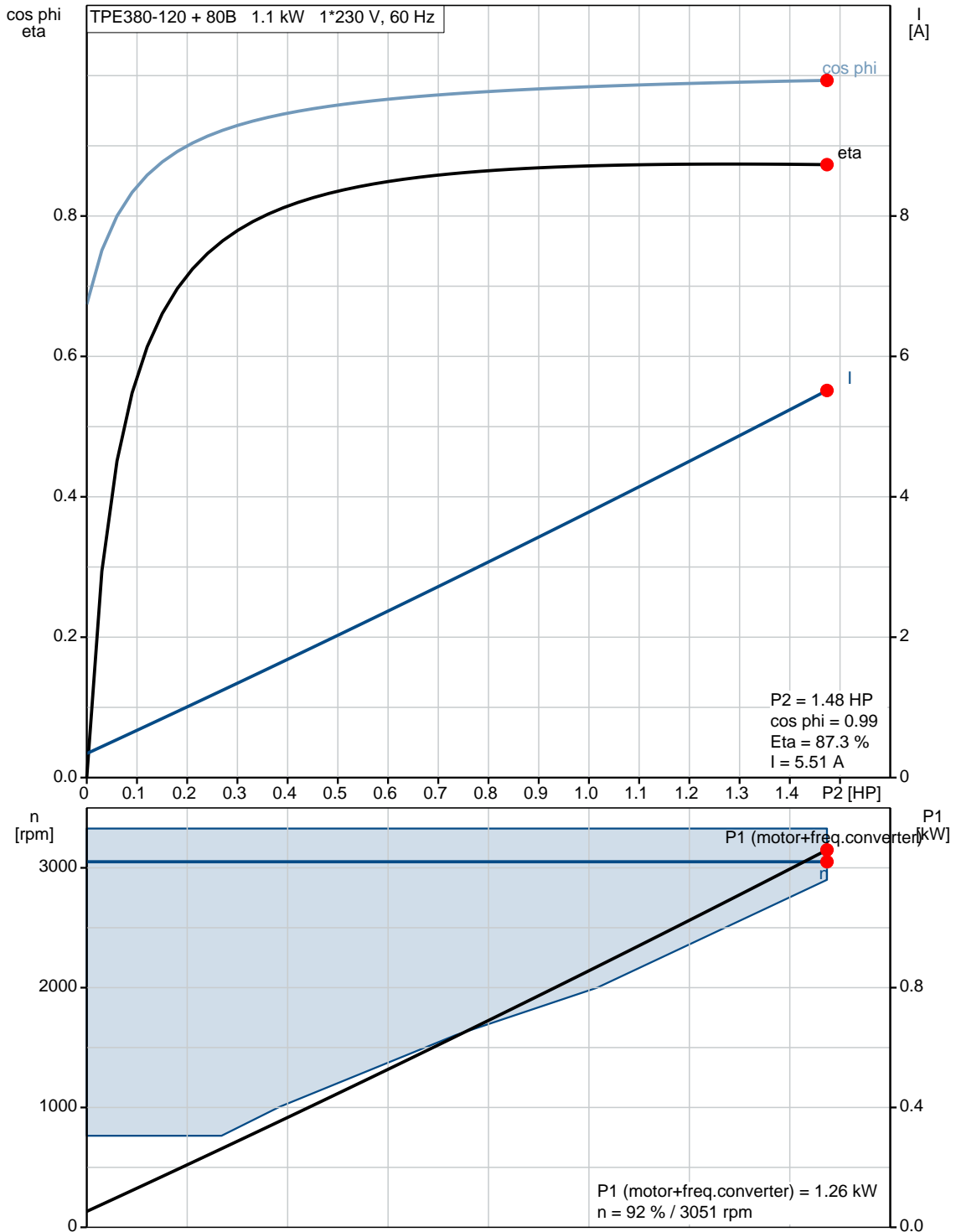



Company name: Hurley Engineering
Created by:
Phone:

Date: 2/26/2020

Project:
Reference number:

Client:
Client number:
Contact:

98819916 TPE3 80-120 S-A-G-I-BQQE-GAB 60 Hz

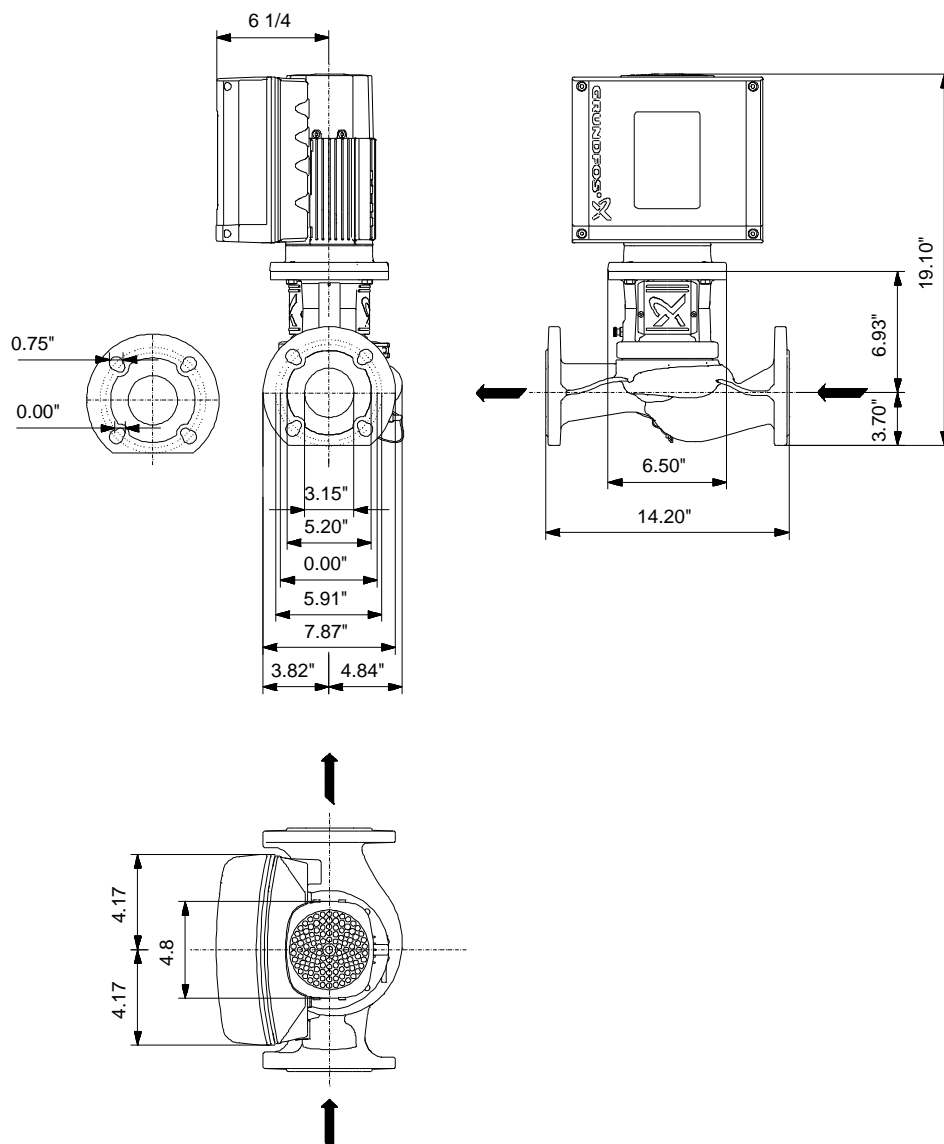

Note! All units are in [in] unless otherwise stated.
Disclaimer: This simplified dimensional drawing does not show all details.



Company name: Hurley Engineering
Created by:
Phone:

Date: 2/26/2020

Project:
Reference number:

Client:
Client number:
Contact:

98819916 TPE3 80-120 S-A-G-I-BQQE-GAB 60 Hz

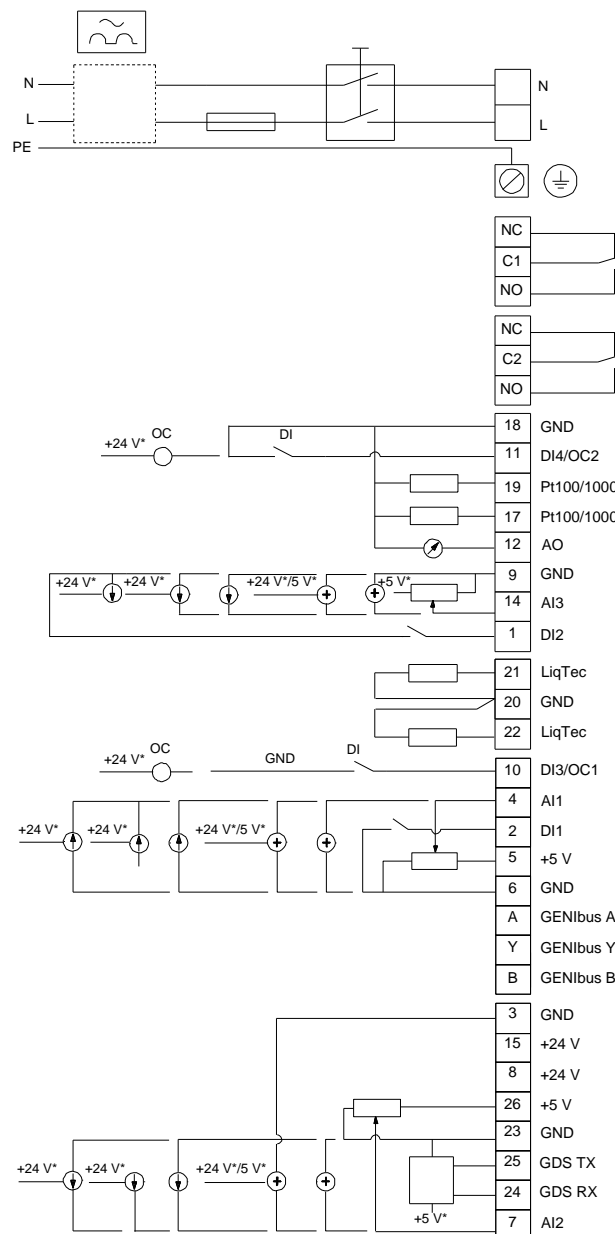

All units are [in] unless otherwise presented.



Company name: Hurley Engineering
Created by:
Phone:

Date: 2/26/2020

Project:
Reference number:

Client:
Client number:
Contact:

Order Data:

Product name: TPE3 80-120 S-A-G-I-BQQE-GAB
Amount: 1
Product No.: 98819916

Total: Price on request
